

**S DELSEA DRIVE (ROUTE 47)**

**LAND USE AND ZONING**

**BLOCK 1410.01, LOT 65**  
**VILLAGE COMMERCIAL (VC)**

PROPOSED USE		
RETAIL SALES	PERMITTED USE	
ZONING REQUIREMENT	REQUIRED	PROPOSED
MINIMUM LOT AREA	20,000 SF	± 1.49 AC (64,787 SF)
MINIMUM LOT WIDTH	100 FT	205 FT
MINIMUM LOT DEPTH	100 FT	318 FT
MAXIMUM BUILDING COVERAGE	30%	± 7.12%
MAXIMUM IMPERVIOUS COVERAGE	60%	± 50.4%
MINIMUM FRONT YARD SETBACK	25 FT	± 114.50 FT
MINIMUM SIDE YARD SETBACK	15 FT	± 38.36 FT
MINIMUM REAR YARD SETBACK	25 FT	± 70.04 FT
MAXIMUM BUILDING HEIGHT	35 FT	18 FT

**OFF-STREET PARKING REQUIREMENTS**

CODE SECTION	REQUIRED	PROPOSED
§ 218-77 B.(1)	1 PARKING SPACE PER 200 SF OF SALES FLOOR AREA REQUIRED PARKING: 46 SPACES	30 SPACES (V)
§ 218-77 A.(3)	NO PARKING AREA SHALL BE LOCATED CLOSER THAN 10 FEET TO ANY STREET RIGHT-OF-WAY OR PROPERTY LINE	COMPLIES

(V) VARIANCE

**SIGNAGE REQUIREMENTS**

CODE SECTION	REQUIRED	PROPOSED
§ 218-83.C.(1)	ALL SIGNS THAT ARE TO BE ILLUMINATED SHALL BE LIT BY A SHIELDED OR INDIRECT WHITE LIGHT SOURCE.	DOES NOT COMPLY (V)*
§ 218-83.C.(4)	NO SIGN OR ANY PART THEREOF SHALL BE LOCATED CLOSER THAN 10 FEET TO ANY LOT LINE AND NO GREATER IN HEIGHT THAN 20 FEET.	DOES NOT COMPLY (V)*
§ 218-83.J.(2)	MAXIMUM SIGN AREA FOR FREESTANDING SIGNS = 40 SF	DOES NOT COMPLY (V)*

(V)\* VARIANCE ANTICIPATED



GRAPHIC SCALE IN FEET  
1" = 40'



Rutherford, NJ · New York, NY · Boston, MA  
Princeton, NJ · Tampa, FL · Detroit, MI  
www.stonefieldeng.com  
15 Spring Street, Princeton, NJ 08542  
Phone 609.682.6900

CONCEPT PLAN (OPTION A)  
**PROPOSED DOLLAR GENERAL**

BLOCK 1410.01 LOT 65  
512 ROUTE 47  
MIDDLE TOWNSHIP  
CAPE MAY COUNTY, NEW JERSEY

JEFFREY A. MARTELL, P.E.  
NEW JERSEY LICENSE No. 4729  
LICENSED PROFESSIONAL ENGINEER

**NOT APPROVED FOR CONSTRUCTION**

**DRAWN BY:** JMK  
**CHECKED BY:** PDM  
**DATE:** 03/23/2020  
**SCALE:** (H) 1" = 40'  
**PROJECT ID:** PRI-200034  
**TITLE:**

**OPTION A**

**SHEET:**  
**A-1**

Z:\Princeton\PRJ\2020\PRJ-200034 Dollar General - S12 Route 47, Middle Township, NJ\CADD\Concepts\Concept A\2020-03-23 (H5)-Concept-A\_Green\_Creek.dwg

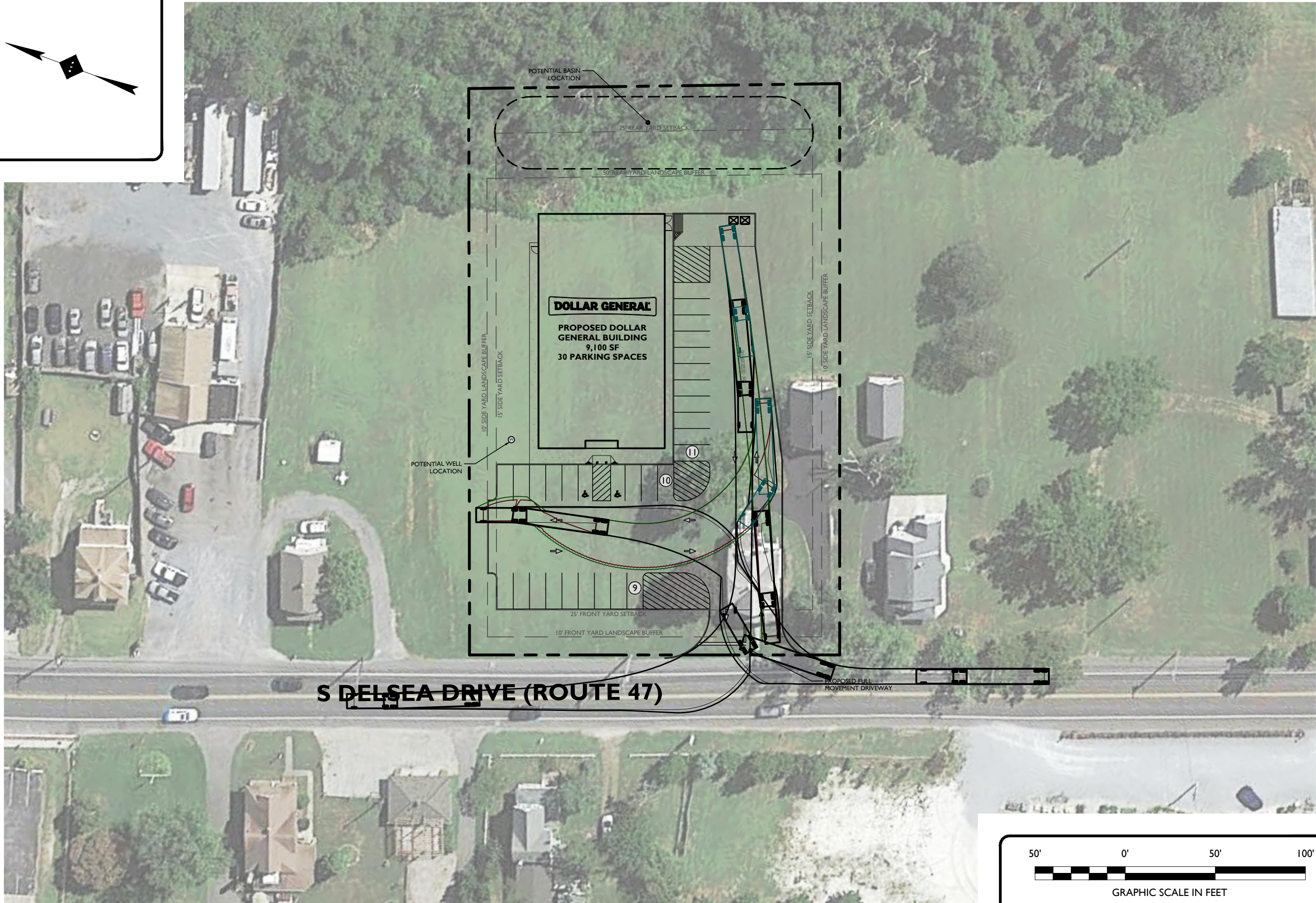
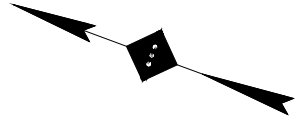

**S DELSEA DRIVE (ROUTE 47)**

50' 0' 50' 100'

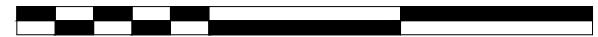

GRAPHIC SCALE IN FEET  
1" = 50'

**STONEFIELD**  
engineering & design

Rutherford, NJ · New York, NY · Boston, MA  
Princeton, NJ · Tampa, FL · Detroit, MI  
www.stonefielddesign.com

15 Spring Street, Princeton, NJ 08542  
Phone 609.672.6900

CONCEPT PLAN (OPTION A)  
**PROPOSED DOLLAR GENERAL**

BLOCK 1410.01 LOT 65  
512 ROUTE 47  
MIDDLE TOWNSHIP  
CAPE MAY COUNTY, NEW JERSEY

JEFFREY A. MARTELL, P.E.  
NEW JERSEY LICENSE NO. 47296  
LICENSED PROFESSIONAL ENGINEER

NOT APPROVED FOR CONSTRUCTION

DRAWN BY: JMK  
CHECKED BY: PDM  
DATE: 03/23/2020  
SCALE: (H) 1" = 50'

PROJECT ID: PRI-200034

TITLE:  
**OPTION A  
(TRUCK)**

SHEET:  
**A-2**

Z:\Princeton\PRI\2020\PR\200034 Dollar General - 512 Route 47, Middle Township, NJ\CADD\Concepts\Concept A\1020-01-23 (H) Concept A Green Creek.dwg